NLP

Natural Language Processing

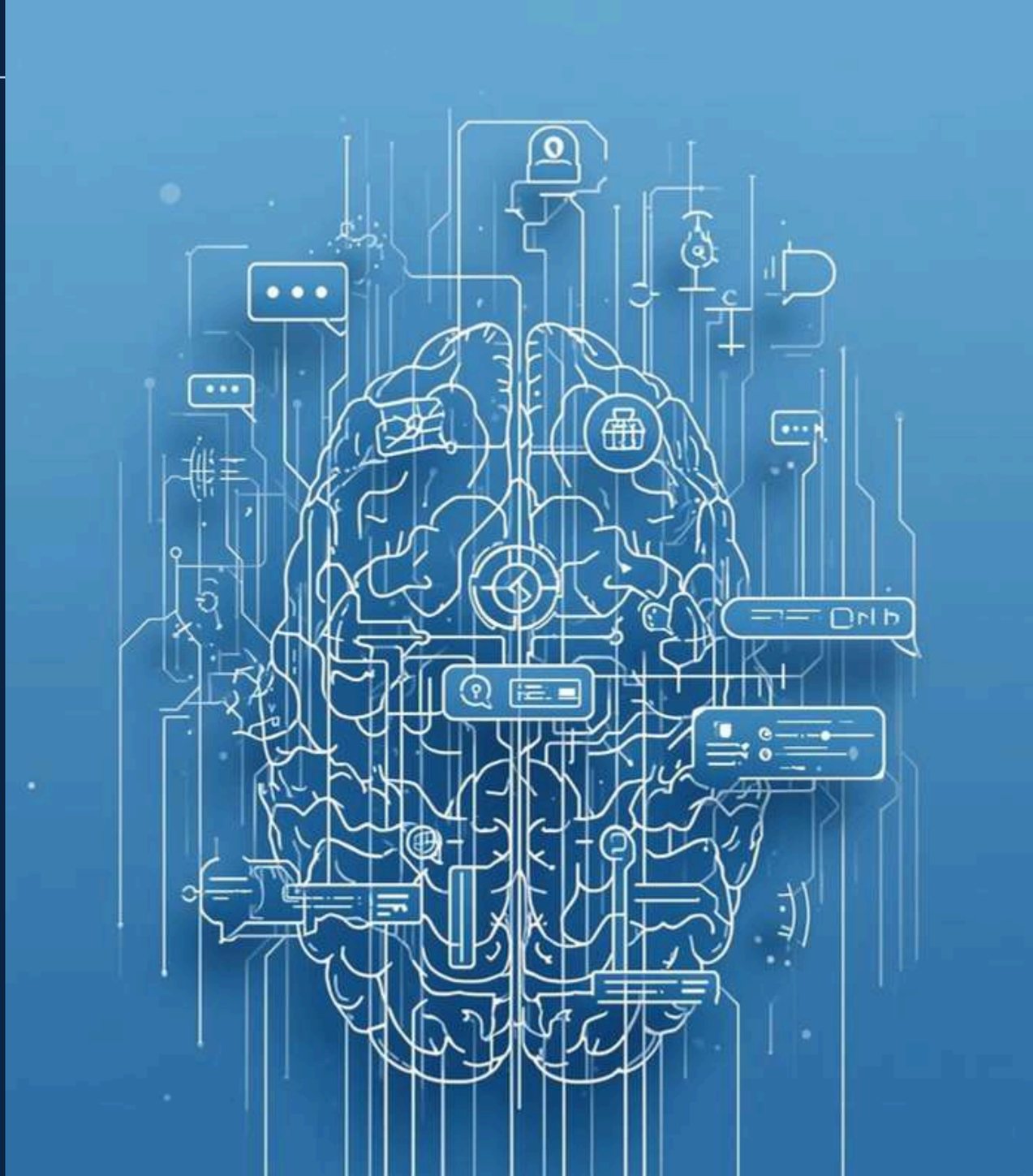

What is NLP?

Understanding language through technology

Defining NLP

Natural Language Processing (NLP) is a field of **artificial intelligence** focused on enabling machines to understand and process human language, acting as a crucial bridge between humans and machines.

The Human Touch

Understanding AI's Emotional Connection

Natural Interactions

AI systems like Samantha adapt to users, exhibiting humor and a **natural voice tone**, which creates an emotional connection, making conversations feel more authentic and relatable.

NLP Applications in Everyday Life

Speech Recognition

Converts spoken words into text efficiently and accurately.

Search Engines

Helps users find information quickly through keywords.

Chatbots

Engages users in real-time for assistance and queries.

Tokenization Techniques

Understanding the process of breaking text

Definition

Tokenization is the process of **dividing text** into smaller components called tokens, which can be words or phrases that are useful for analysis in NLP applications.

Importance

This technique is crucial as it **structures data** for further processing in tasks like search engines and chatbots, making it easier to analyze and understand text.

Applications

Tokenization is widely used in various NLP applications, including **search queries**, text classification, and language translation, enabling systems to comprehend and manipulate written content effectively.

POS Tagging

Understanding Grammar in NLP

Labeling Parts

POS tagging labels words in a sentence, identifying them as nouns, verbs, adjectives, etc., which helps in understanding the grammatical structure.

Enhancing Meaning

By labeling parts of speech, NLP can better understand context, improving the interpretation of sentences and leading to more accurate communication between humans and machines.

Applications

This technique is essential in various applications, including translation services and grammar-checking tools, where understanding sentence structure significantly enhances performance and user experience.

Named Entity Recognition

Understanding Key Concepts in NER

Entity Extraction

NER identifies and extracts important entities such as names, dates, and locations from a text. This process enables machines to understand specific information within the content effectively.

Applications

Named Entity Recognition is essential in various applications, including search engines and summarization tools, helping to organize relevant data and improve user experience within digital platforms.

Impact on Analysis

By identifying entities, NER enhances data analysis for businesses and researchers, allowing them to gain insights from text data, which can lead to informed decision-making and strategy development.

Stopwords Removal

Enhancing NLP Efficiency and Accuracy

Importance of Stopwords

Stopwords removal is crucial in NLP, eliminating common words like "the," "is," and "at" to enhance model speed and improve overall analysis accuracy, allowing for better insights.

Sentiment Analysis

Understanding Emotional Tone in Text

Detecting Emotion

Sentiment analysis identifies whether a piece of text is **positive, negative, or neutral**. It's crucial for analyzing customer reviews and social media, helping businesses understand public perception effectively.

Bringing It All Together

Understanding NLP Techniques in Action

Processing a Review

Natural Language Processing combines multiple techniques, such as tokenization, POS tagging, named entity recognition, stopwords removal, and sentiment analysis to extract meaning and insights from text data.

Key Takeaways from Natural Language Processing

Understanding Text

NLP enables machines to process and comprehend language.

Multiple Techniques

Various methods enhance machine understanding of language.

Modern AI

NLP is pivotal in advancing artificial intelligence today.